



Simply fill in the form
overleaf and hand in to your
local Sales Consultant.

Make sure you do this
before your friend makes an
'application for housing' to
be eligible for this reward.



Terms & Conditions

1. ExtraCare must be in receipt of this form, prior to receiving the Application for Housing form from the person you are recommending. 2. You cannot recommend someone retrospectively. 3. You must be already living in an ExtraCare location or have made an application for housing. 4. The person you are recommending must not already appear on our existing direct mail database. 5. This scheme is only available to those looking to purchase or part-purchase a property. 6. Maximum of £1,000 per claim/transaction. 7. £500 will be paid to you and your friend/relative once they have completed their purchase in an ExtraCare location.

The ExtraCare Charitable Trust

Registered Office: 7 Harry Weston Road, Binley
Business Park, Binley, Coventry, CV3 2SN

W: extracare.org.uk

A company limited by guarantee registered in England
and Wales No. 2205136 Registered Charity No. 327816.

Recommend your friend

If someone you recommend
moves into an ExtraCare
location, **we'll give
you £500 each.***

*Terms and Conditions apply, see reverse for details.

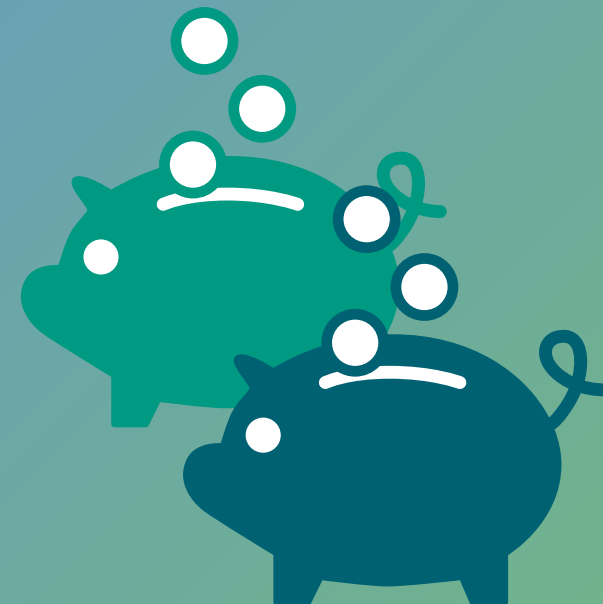

Recommend your friend

Friends are so special and you've probably made lots of new ones since living at an ExtraCare location.

Imagine how lovely it would be if someone you care for joined you and became an ExtraCare resident.

- Enjoy the closer company of old friends
- Help them to lead a better life
- Enjoy introducing them to your new friends
- Know they'll be safe and happy

If you recommend ExtraCare village life to a friend or relative and they move in, we'd like to say 'thank you' by rewarding both of you with £500.



Please let us know if you have any friends or relatives who may benefit from village life and would like to find out more.

- Would they be happier with more company?
- Is their home becoming too much to maintain?
- Do they need care and support?
- Would £500 help them become an ExtraCare resident?

Your details

Name: _____

Address: _____

Phone number: _____

Email: _____

Date: _____

Your friends details

Name: _____

Address: _____

Phone number: _____

Email: _____

Date: _____